

**ORDINANCE NO. 4088**

**AN ORDINANCE OF THE CITY OF CLINTON, MISSOURI ESTABLISHING WARD BOUNDARIES BASED UPON THE 2020 DECENNIAL CENSUS.**

**WHEREAS**, the population of the City has changed over the past decade, as evidenced by the 2020 Decennial Census, and

**WHEREAS**, in order to keep representation of the citizens proportional throughout the City it is necessary to adjust the Ward boundaries for City Council,

**NOW THEREFORE, BE IT ORDAINED BY THE COUNCIL OF THE CITY OF CLINTON, MISSOURI AS FOLLOWS:**

Section One. The City's four ward boundaries are hereby amended and established as follows and shown in Attachment A:

**The north boundary Ward One and south boundary of Ward Two is amended to the following:**

Point of Beginning at the center of the intersection of Second Street and Tebo Street: extending north along the center line of Second Street to Henry Street; then west along the center line of Henry Street to Water Street; then north along the center line of Water Street to Allen Street; then west along the center line of Allen Street and extending due west to the west city limits; from the Point of Beginning at the center of the intersection of Second Street and Tebo Street: extending east along the center line of Tebo Street to South Sunrise Drive; then along the center line of South Sunrise Drive to Truman Avenue; then east along the center line of Truman Avenue and extending due east to the east city limits. Residences on the south and west sides of the above referenced streets shall be in Ward One; residences on the north and east sides of the above referenced streets shall be in Ward Two. Residences on the north and south sides of M&M Drive shall be in Ward One. Based on the 2020 U.S. Census, the population of Ward One is 2,239.

**The north boundary Ward Two and south boundary of Ward Three is amended to the following:**

Point of Beginning at the center of the intersection of Seventh Street and Jefferson Street: extending west along the center line of Jefferson Street and extending due west to the west city limits; from the Point of Beginning at the center of the intersection of Seventh Street and Jefferson Street: extending north along the center line of Seventh Street to Franklin Street; then east along the center line of Franklin Street to the MO Highway 7/13/52 intersection; then south along the center line of MO Highway 7/13/52 to Ohio Street; then east down the center line of Ohio Street to the east city limits. Residences on the south side of Jefferson Street, the east side of Seventh Street, the south side of Franklin Street, the west side of MO Highway 7/13/52 and the south side of Ohio Street shall be in Ward Two; residences on the north side of Jefferson Street, the west side of Seventh Street, the north side of Franklin Street, the east side of MO Highway 7/13/52 and the north side of Ohio Street shall be in Ward Three. Residences on the north and south sides of Deer Run Avenue shall be in Ward Two. Based on the 2020 U.S. Census, the population of Ward Two is 2,261.

**The north boundary Ward Three and south boundary of Ward Four is amended to the following:**

Point of Beginning at the center of the intersection of Fifth Street and Walnut Street: extending west along the center line of Walnut Street to Washington Street; then south along the center line to Mill Street; then extending west to the intersection of Urich Road and Harris Street; then northwest along the center line of Urich Road to the west city limits; from the Point of Beginning at the center of the intersection of Fifth Street and Walnut Street: extending north along the center line of Fifth Street to Pine Street; then east along the center line of Pine Street and extending east along the north side of 517 Price Lane and continuing east to MO Highway 7/13/52; then south along the center line of MO Highway 7/13/52 to 1,350 ft. north of the Franklin Street intersection; then extending due east to the east city limits. Residences on the southwest side

of Urich Road, the south side of the line extending from the intersection of Urich Road and Harris Street to Mill Street, the east side of Mill Street, the south side of Walnut Street, the east side of Fifth Street, the south side of Pine Street extended, the west side of MO Highway 7/13/52 and south of the line extending from 1,350 ft. north of Franklin Street to the east city limits shall be in Ward Three; residences on the northeast side of Urich Road, the north side of the line extending from the intersection of Urich Road and Harris Street to Mill Street, the west side of Mill Street, the north side of Walnut Street, the west side of Fifth Street, the north side of Pine Street extended, the east side of MO Highway 7/13/52 and north of the line extending from 1,350 ft. north of Franklin Street to the east city limits shall be in Ward Four. Based on the 2020 U.S. Census, the population of Ward Three is 2,250 and the population of Ward Four is 2,222.

Section Two. This Ordinance shall be in full force and effect from and after its passage.

Read for the first time the 21<sup>st</sup> day of June, 2022.

Read for a second time and passed this 5<sup>th</sup> day of July, 2022.



Carla Moberly, Presiding Officer

ATTEST:

7 Ayes: Gene Henry, Roger House, Martha Nichols, Rick Pereles,  
Becky Raysik, Debbie Smith, Daniel Wilson

0 Nays

1 Absent: Cameron Jackson



Wendee Seaton, City Clerk



Carla Moberly, Mayor



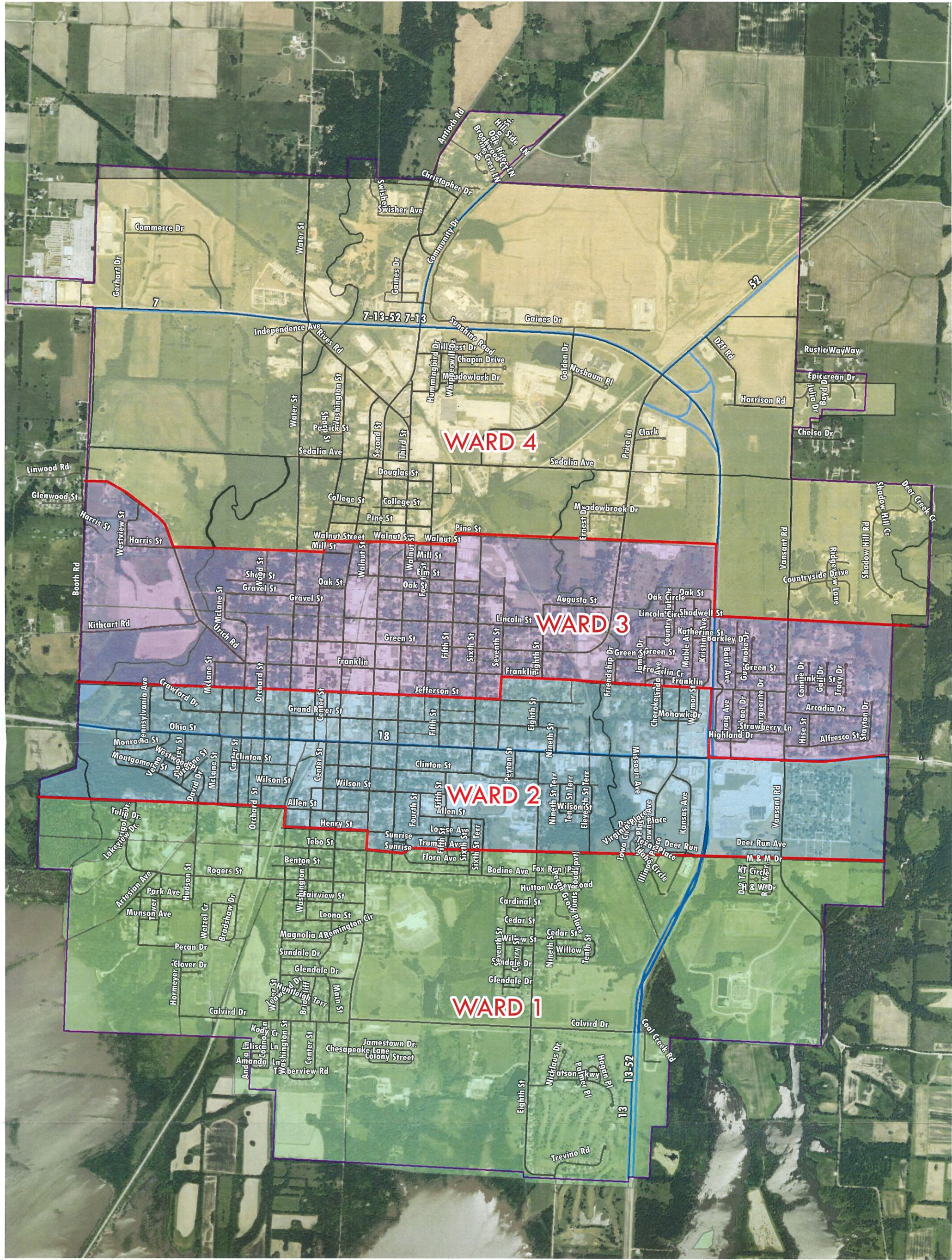

**Existing Ward Totals:**

Ward 1	2,056
Ward 2	2,211
Ward 3	1,939
Ward 4	2,766

**Amended Ward Totals:**

Ward 1	2,239
Ward 2	2,261
Ward 3	2,250
Ward 4	2,222